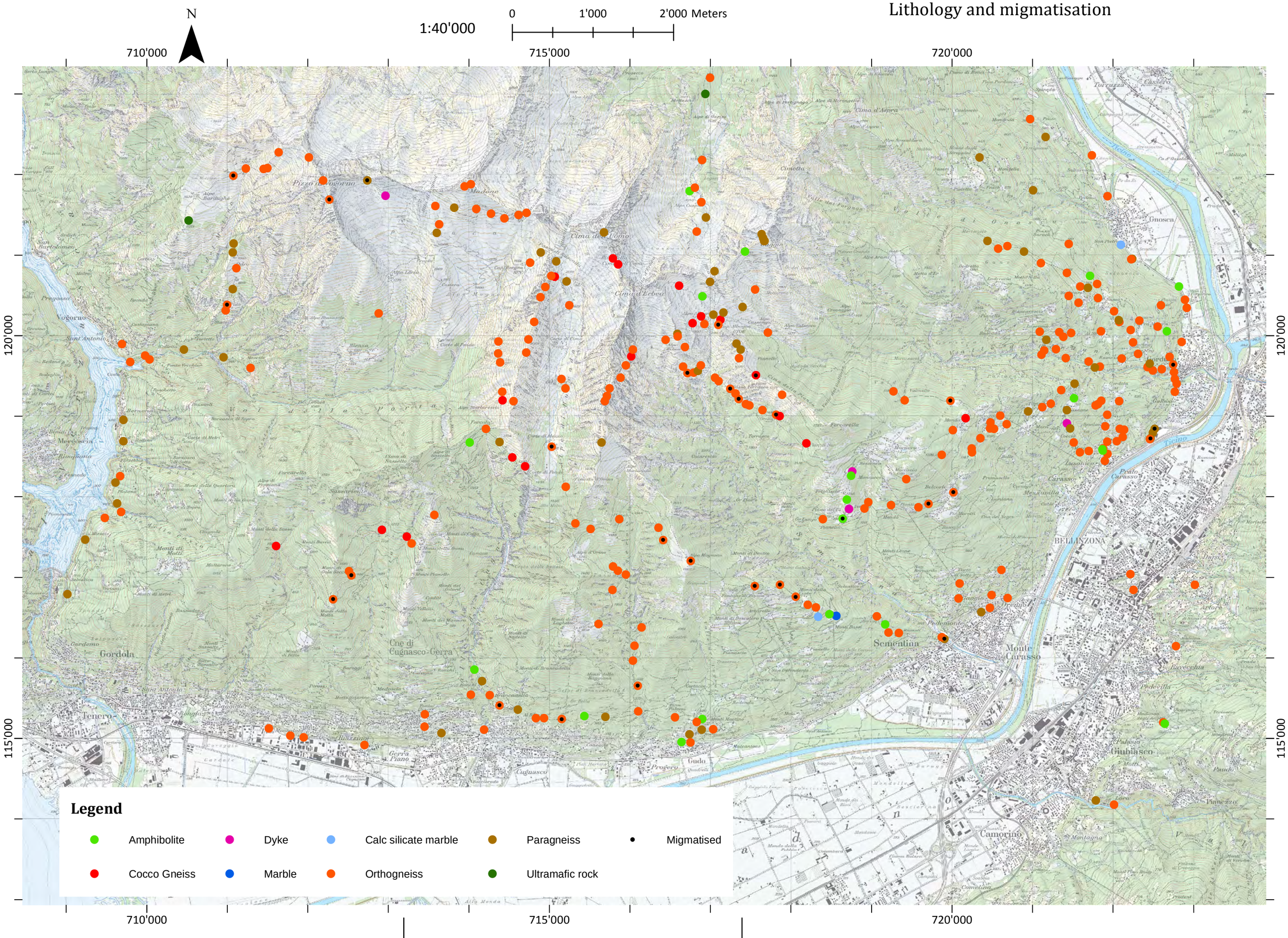Lithology and migmatisation